

FRONT ELEVATION

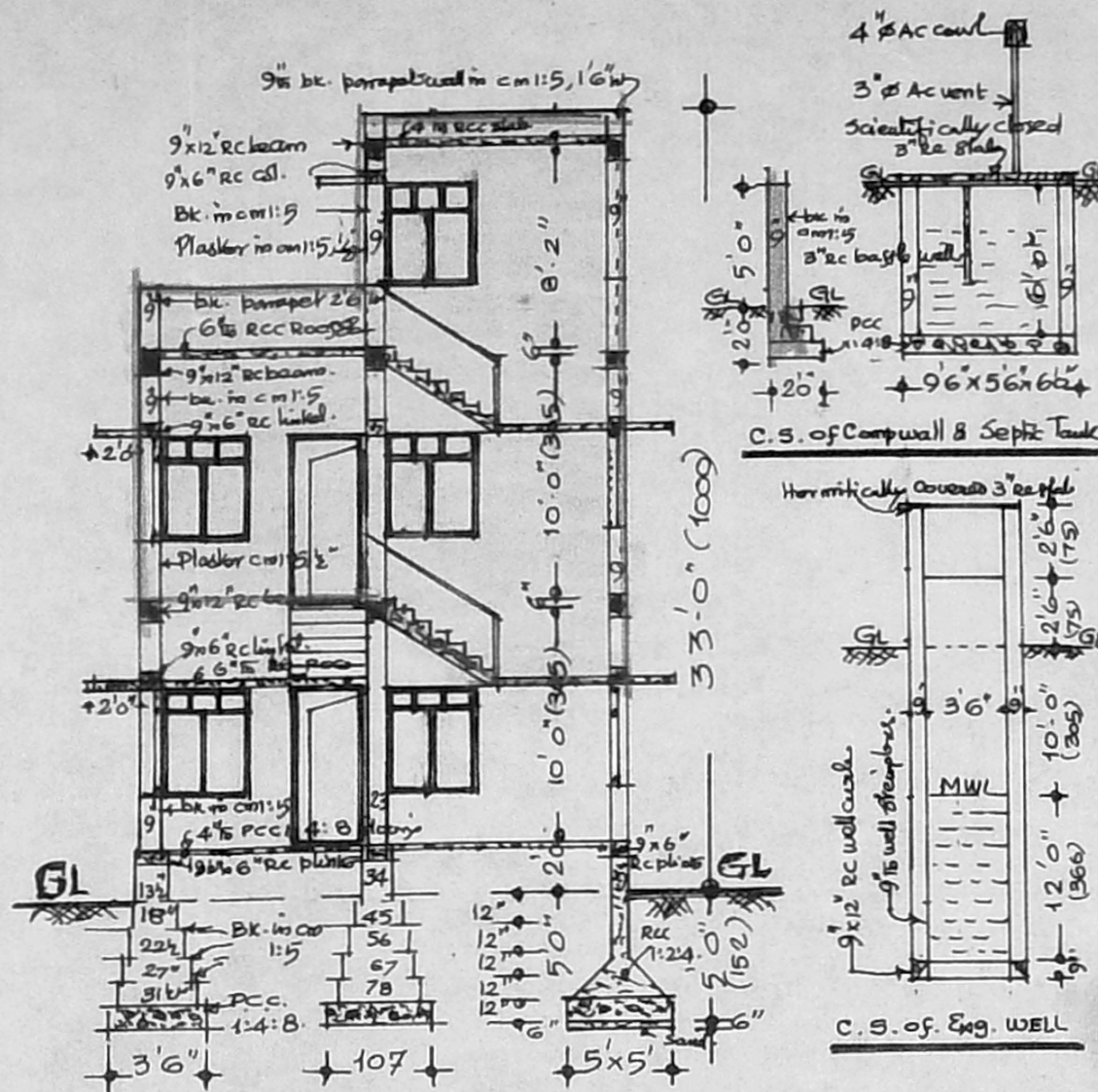

C.S. on 'A B'

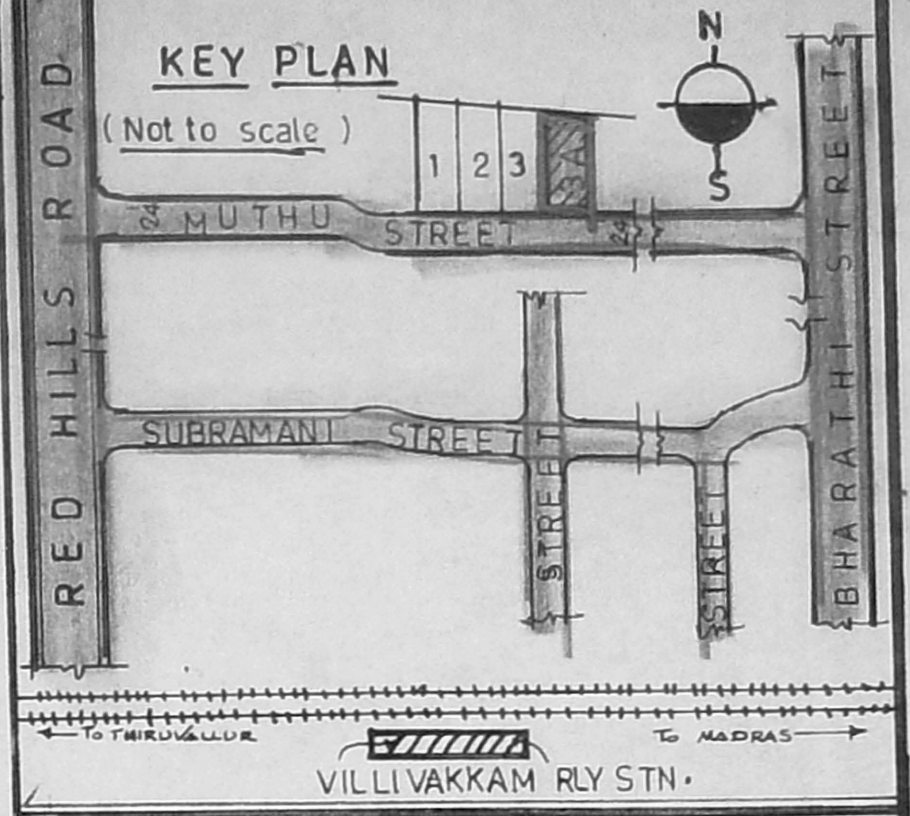
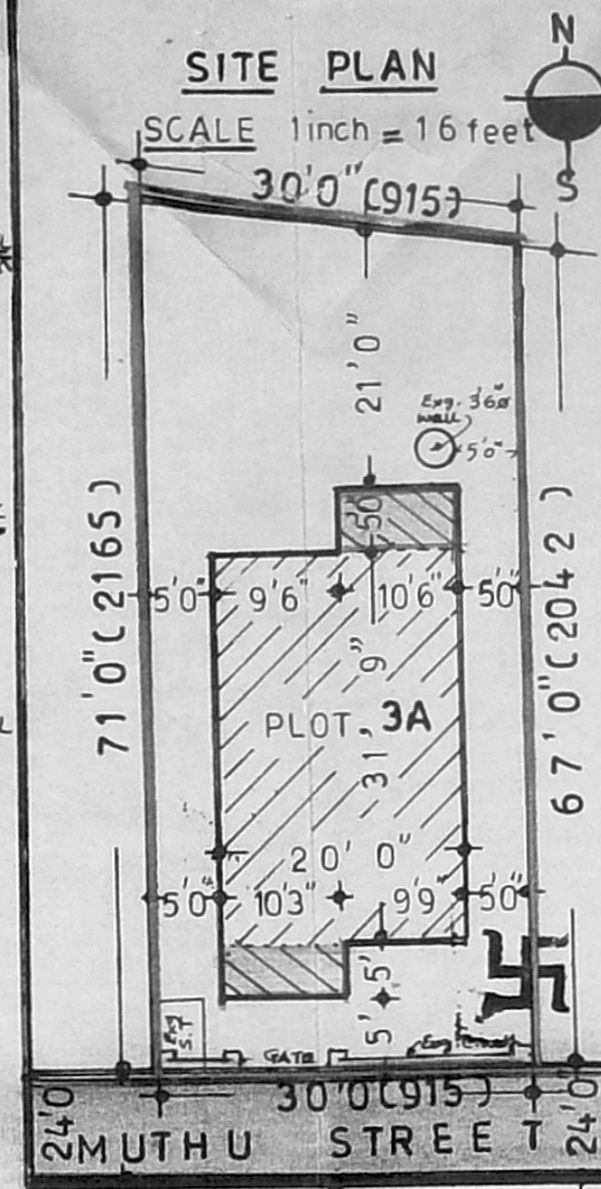

COLOUR	REFERENCE
Proposed	Additional Constn
Existing	Construction
Existing to be	Regularised
Existing	Roads
PLOT	BOUNDARY

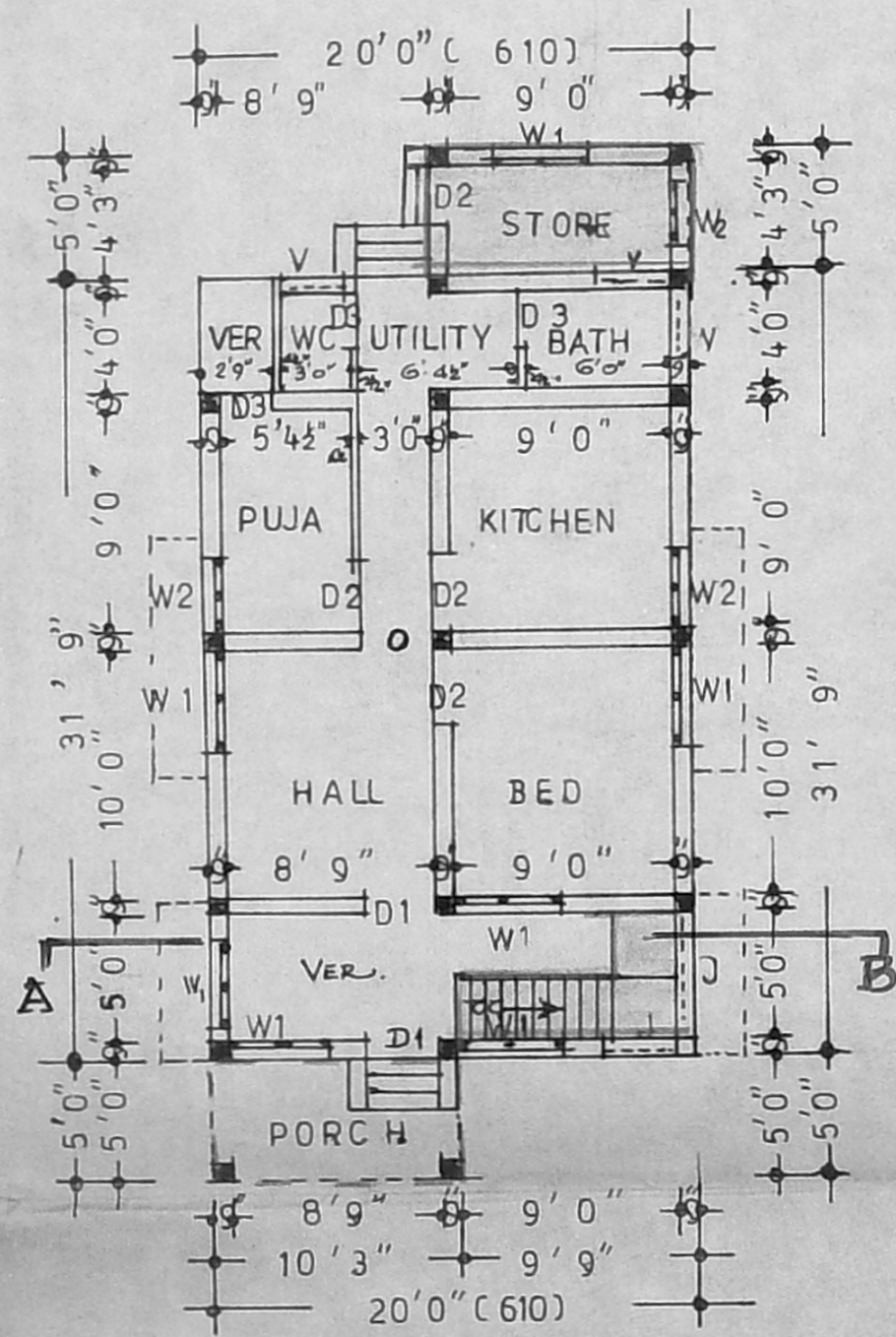

GROUND FLOOR PLAN

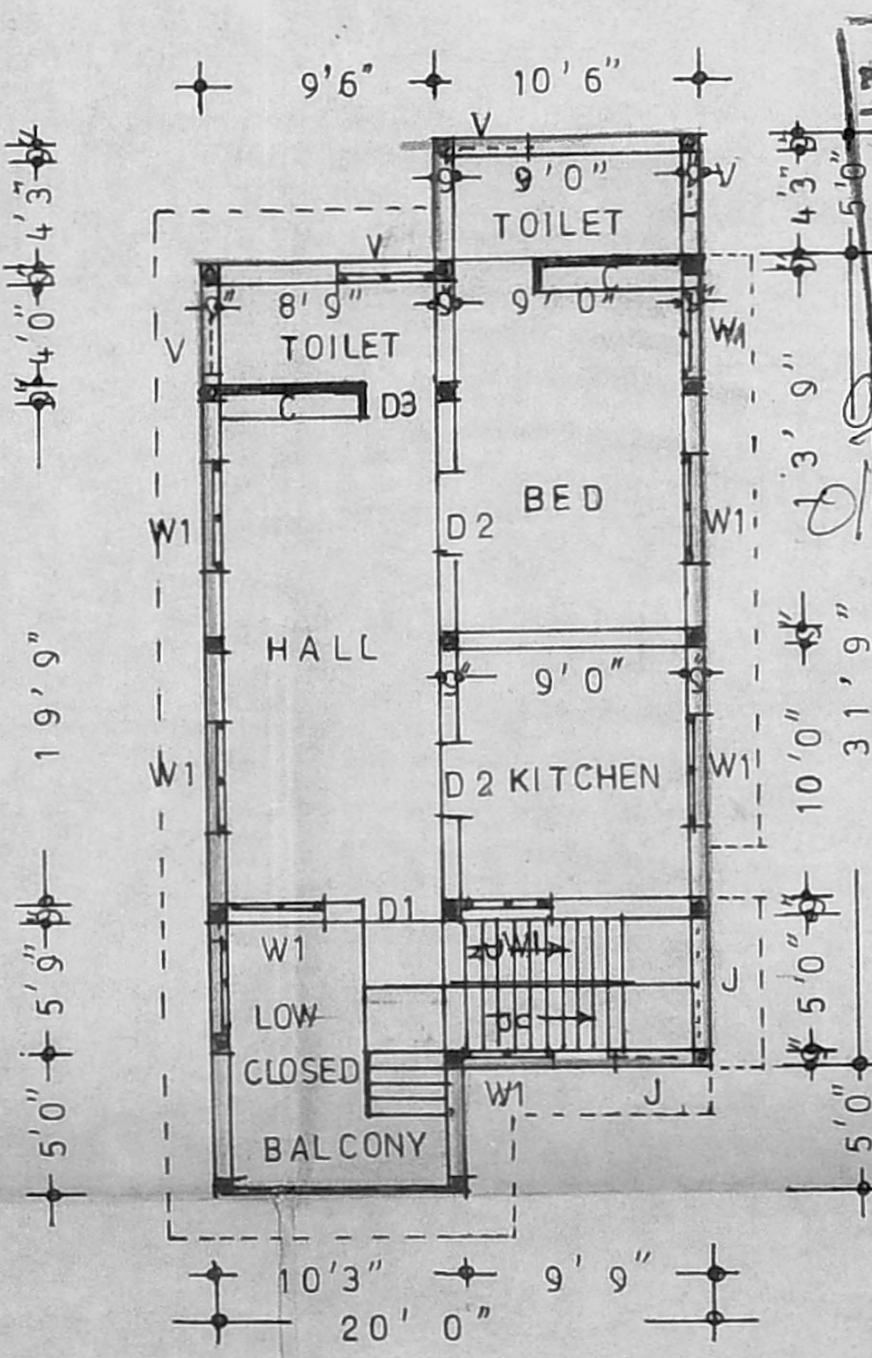

FIRST FLOOR PLAN

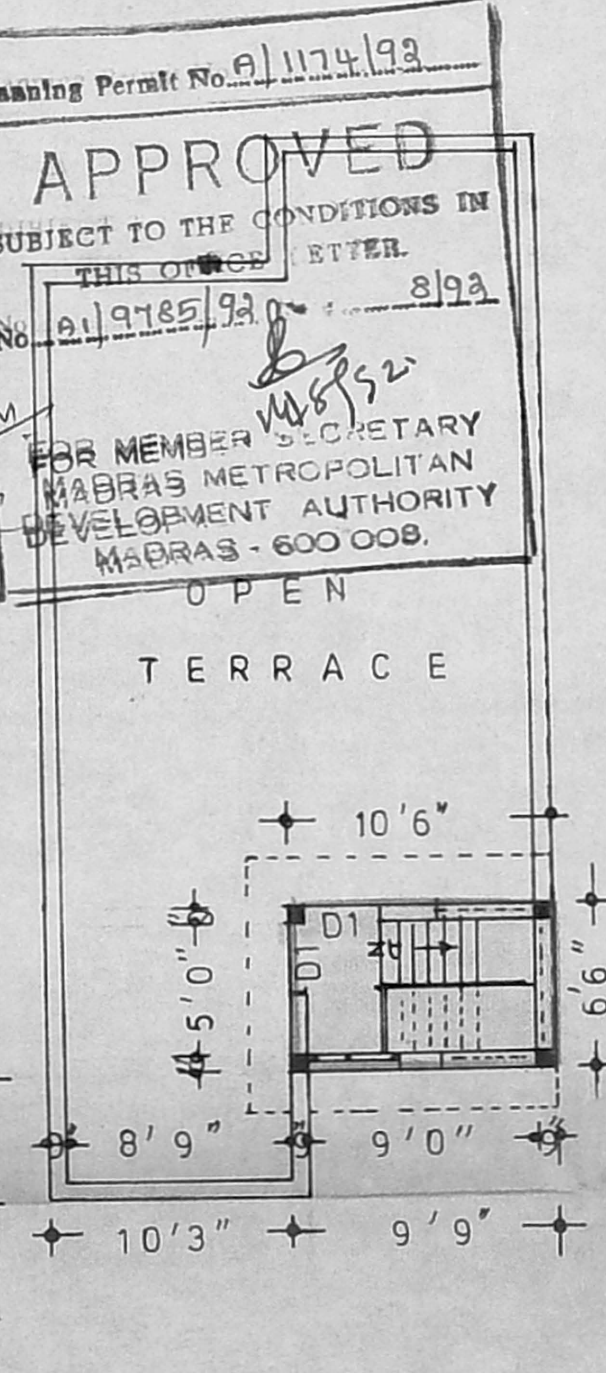

HEAD-ROOM PLAN

Planning Permit No. 8/1174/93
APPROVED
 SUBJECT TO THE CONDITIONS IN THIS ORDER LETTER.
 No. 8/19785/93
 FOR MEMBER SECRETARY
 MADRAS METROPOLITAN
 DEVELOPMENT AUTHORITY
 MADRAS - 600 008.

AREA DETAILS	S.ft.	Sqm.	SCHEDULE OF JOINERIES
Extent of PLOT 3A	2070	192	D1 T.W.Door 3'3"x7'0"
Exg Ground floor	575	54	D2 do 3'0"x7'0"
Prop Ground floor	165	15	D3 do 2'6"x6'6"
Prop First floor	740	69	W1 T.W.Window 4'0"x4'6"
Headroom	69	7	W2 do 3'0"x4'6"
TOTAL CONSTN	1549	145	V T.W.Ventilator 3'0"x2'0"
P.C 740 ÷ 2070 = 36% < 60%			FAR 1549 ÷ 2070 = 0.75 < 1.50

DOCUMENT REFERENCE
 Sanctioned Plan B.A. 607/85 dated. 23.8.85.
 Doc no: 3446/82 Date 20.11.82

Plan Showing the Proposed Additional Constn. to the Exg. Dwelling House at Plot No: 3A, Muthu Street, Rajaji Nagar, S.No.168 /1 to 8 & 172 /2 of KONNUR Village, Villivakkam. Madras- 600049.
 Corporation of Madras : Divn : Old 32 New
SCALE : 1 inch = 8 feet (or) 1 cm = 100cm 1:100

R. Mohan Rao, D.S.S.
 LICENSED SURVEYOR
 Corporation of Madras
 REG No: 14
 AMBATTUR TOWNSHIP
 ANANDUR MUNICIPALITY
 Consulting Engineer
 Office: 15, Madley Road
 RAJAJI NAGAR, MADRAS-600 008

P.K. Rangarajan
P.K. RANGARAJAN
 Owner